

PIANTA DEL PIANO TERRA

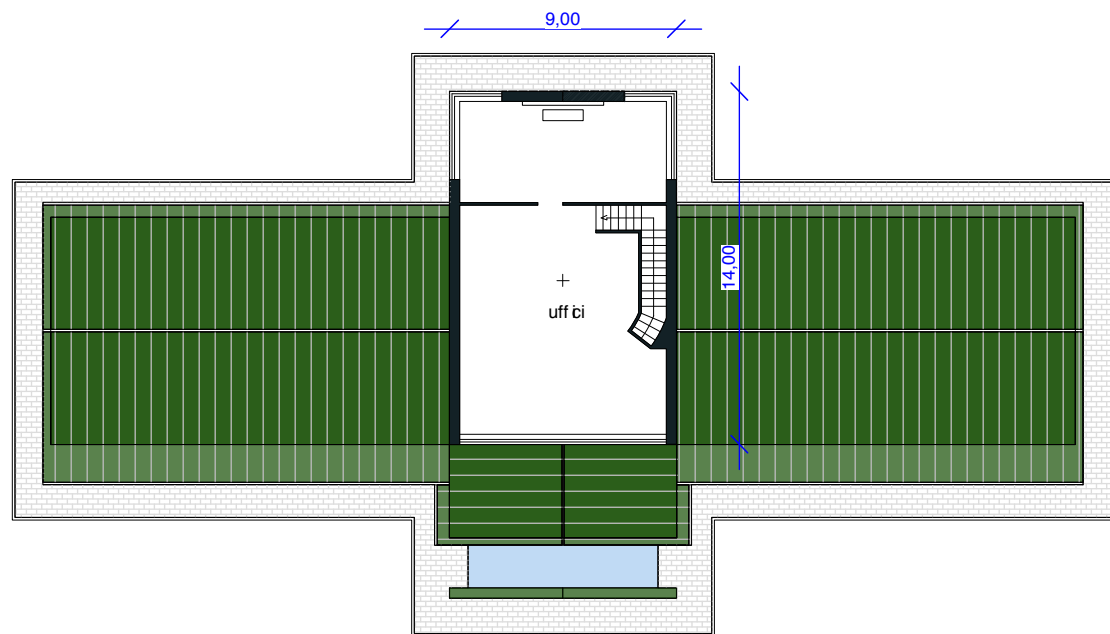

PIANTA DEL PIANO PRIMO

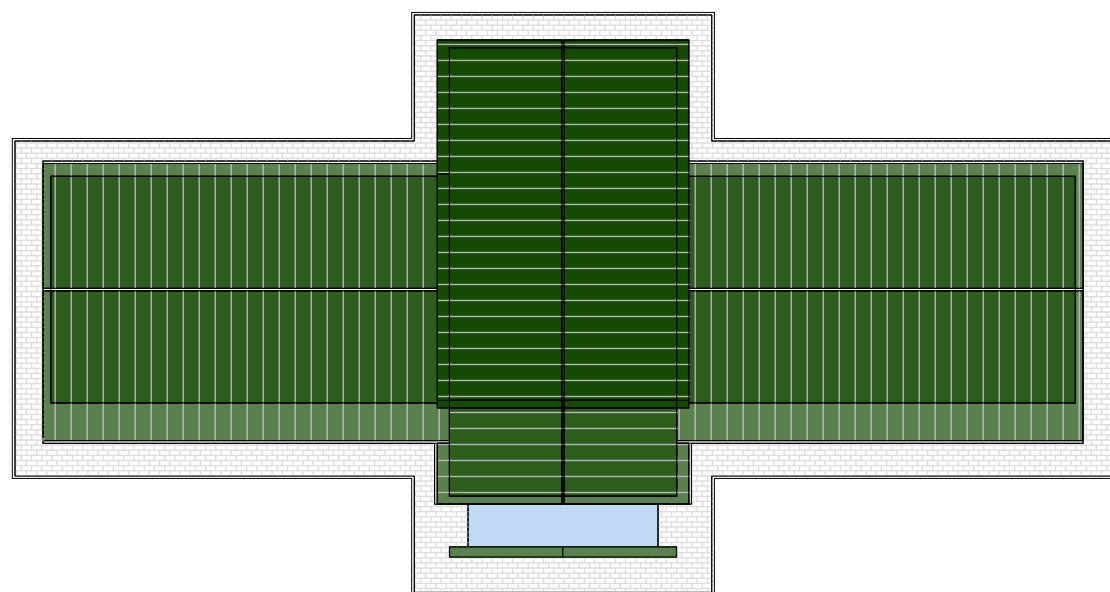

PIANTA DELLA COPERTURA

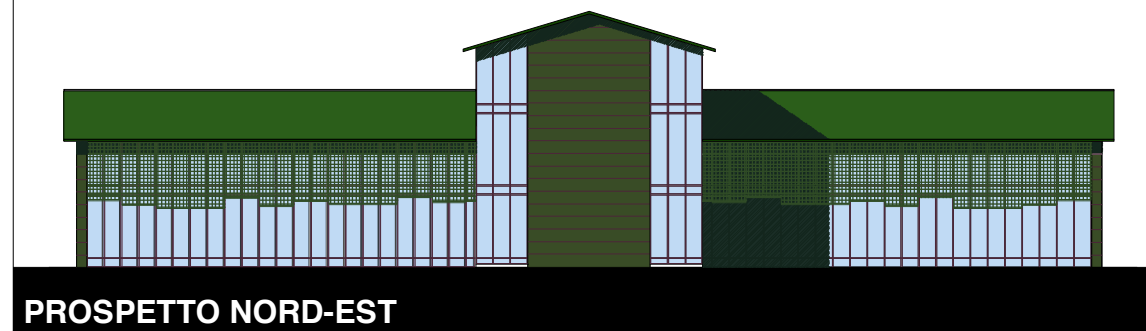

PROSPETTO NORD-EST

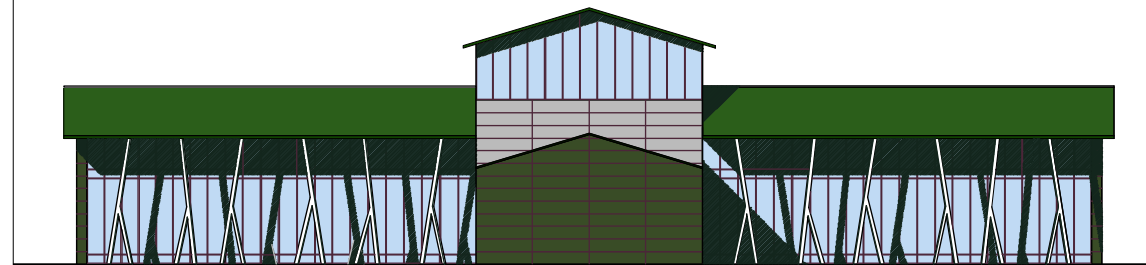

PROSPETTO SUD-OVEST

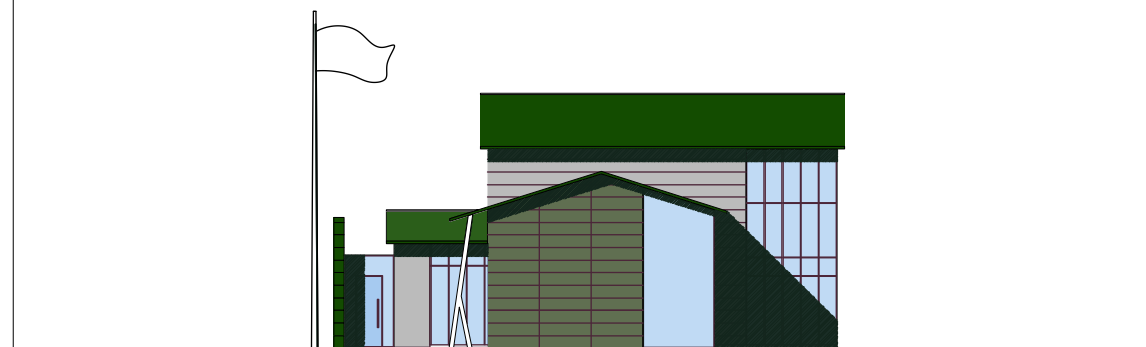

PROSPETTO SUD-EST

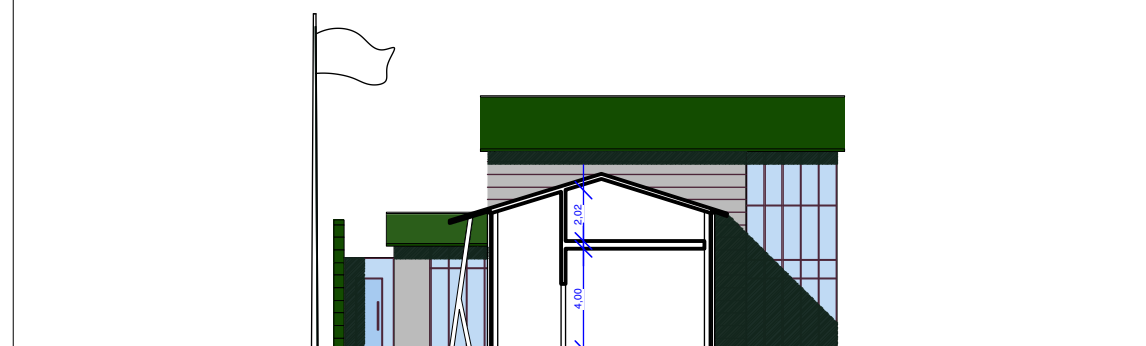

SEZIONE A-A'

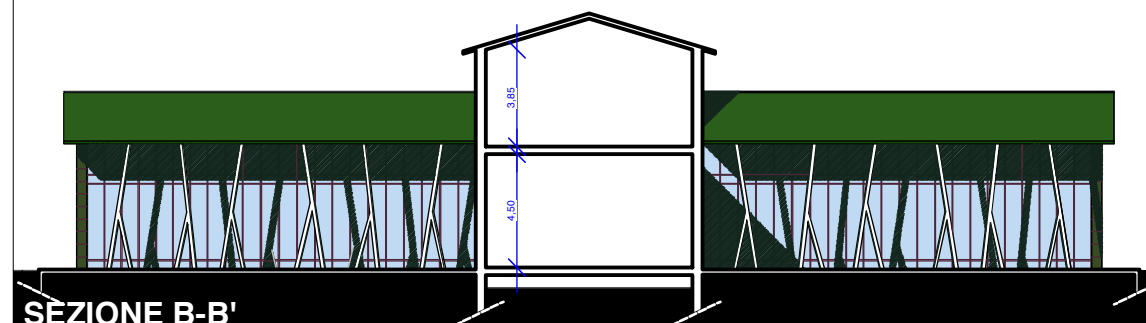

SEZIONE B-B'

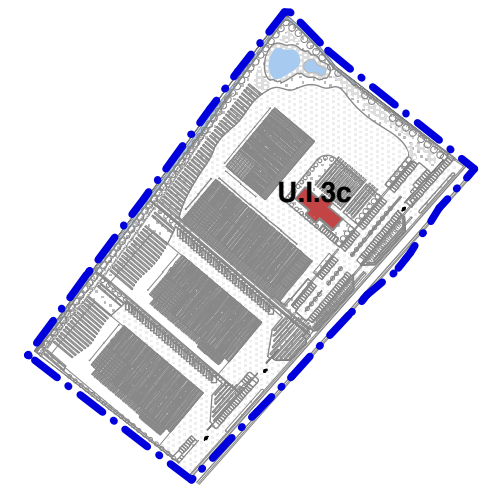

LR 38/98 SCREENING

REGIONE LIGURIA - COMUNE DI SARZANA
**PROGETTO PER UN INSEDIAMENTO
 PRODUTTIVO ARTIGIANALE**

COMUNE DI SARZANA - LOCALITA' TAVOLARA

COMMITENZA *Valorizzazione e Patrimonio s.r.l.
 Sig.re Corsi Giocondo
 Sig.re Ceola Sergio*

REDAZIONE *STUDIO A.P.U.A. - Arch Doriano LUCCHESINI
 Ing. Patrizio SCARPELLINI*

B QUADRO DI RIFERIMENTO
 PROGETTUALE

B2 - INQUADRAMENTO EDILIZIO

EDIFICIO U.1.3c
 Piante, prospetti e sezioni **B2 7**
 scala 1:300